



PAYNEHAM

WOODVILLE

ELIZABETH

GOODWOOD

TORRENSVILLE

### CHIROPRACTOR REFERRAL (Medicare eligible & Non-Medicare)

PATIENT NAME AND ADDRESS

DATE OF BIRTH

TELEPHONE (H)

TELEPHONE (M)

#### CONSULTATION AND OPINION

#### CLINICAL DETAILS

#### REFERRING CHIROPRACTOR

Address /Provider Number/ Phone/Fax

#### RESULTS

- Fax/Mobile number for urgent results \_\_\_\_\_
- Plastic Film (\*Surcharge Applies\*)
- Copies to:

SIGNATURE

DATE

#### ***Medicare ELIGIBLE indications***

- X-Ray  Hips  Pelvis  Cervical spine  
 Thoracic Spine  Lumbar Spine

#### ***Non - Medicare SCAN REGIONS***

- MRI Flat Fee \$250 per region (Right or Left)
- Ultrasound Flat Fee \$100 per region
- Foot  Ankle  Knee  Femur  Hip  Pelvis
- Cervical spine  Thoracic Spine  Lumbar Spine

**BOOKINGS: Fax** (08) 8440 7709

**Call: Payneham** 8440 7700

**Woodville** 8440 7730

#### **RADIOLOGISTS**

A/Professor Roger Davies

Dr. Jacqueline Kew

#### Symptom Map – Mark Site

#### Details

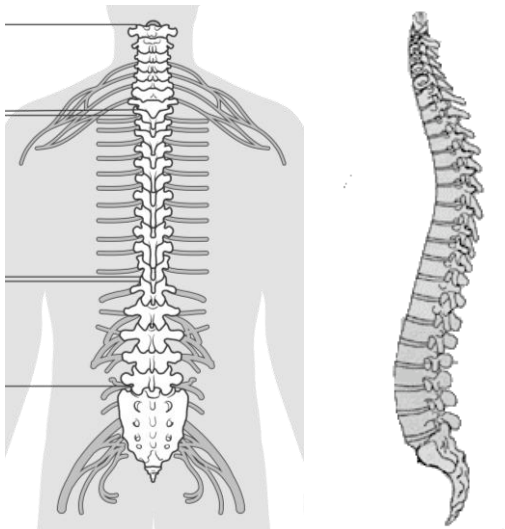

PATIENT PREPARATION (Continue all medication as per your doctor's instructions)

# WE BULK BILL ALL MEDICARE ELIGIBLE SCANS AND XRAYS

X-Ray: No preparation required.

Musculo-skeletal Ultrasound: No preparation required.  
For enquiries and appointments, please contact your preferred clinic below:

MRI Preparation: Preparation and Safety Check must be confirmed by our staff at time of booking your appointment

		MRI	CT	Ultrasound	X-ray	OPG	Bone Density	Visceral Fat Check
Adelaide MRI (Woodville South)	Mon-Fri 9-6	✓	✓	✓	✓			✓
Adelaide East MRI (Payneham)	Mon-Fri 9-6	✓	✓	✓	✓			✓
Elizabeth Diagnostic Imaging	Mon-Fri 9-5		✓	✓	✓			✓
Goodwood Diagnostic Imaging	Mon-Fri 9-5		✓	✓	✓			✓
Torrensville Diagnostic Imaging	Mon-Fri 9-5			✓		✓	✓	

All referral forms accepted at AdelaideMRI.

APPOINTMENT TIME AND DATE:

## IMAGING EQUIPMENT

- MRI** Philips 1.5T for optimal diagnosis and ComforTone™ feature to improve noise and patient comfort.
- CT** Toshiba 160 slice CT for faster exams with lower radiation dose.
- Ultrasound** Toshiba Aplio equipment with "crystal clear" imaging quality for an improved patient experience.

## OUR LOCATIONS

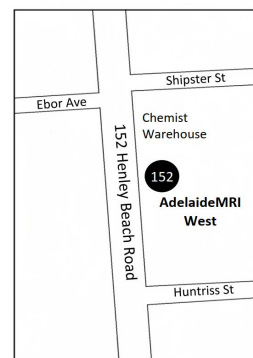
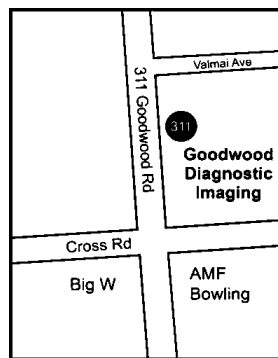
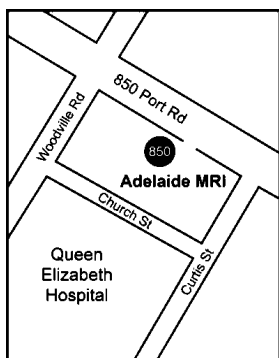

**Adelaide MRI Woodville**  
850 Port Road  
WOODVILLE SOUTH 5011  
Phone: (08) 8440 7730  
Fax: (08) 8440 7739

**Adelaide MRI East**  
298 Payneham Road  
PAYNEHAM 5070  
Phone: (08) 8440 7700  
Fax: (08) 8440 7709

**Elizabeth Diagnostic Imaging**  
34-36 Oldham Road  
ELIZABETH VALE 5112  
Phone: (08) 8440 7720  
Fax: (08) 8440 7729

**Goodwood Diagnostic Imaging**  
6/311 Goodwood Road  
KINGS PARK 5034  
Phone: (08) 8440 7710  
Fax: (08) 8440 7719

**Adelaide MRI West**  
152 Henley Beach Road  
TORRENSVILLE 5031  
Phone: (08) 8440 7740  
Fax: (08) 8440 7749

**PLEASE BRING: Referral Form, Medicare/DVA Card, Work Cover details and Old Films**